

Flood Inundation in Kashmore District

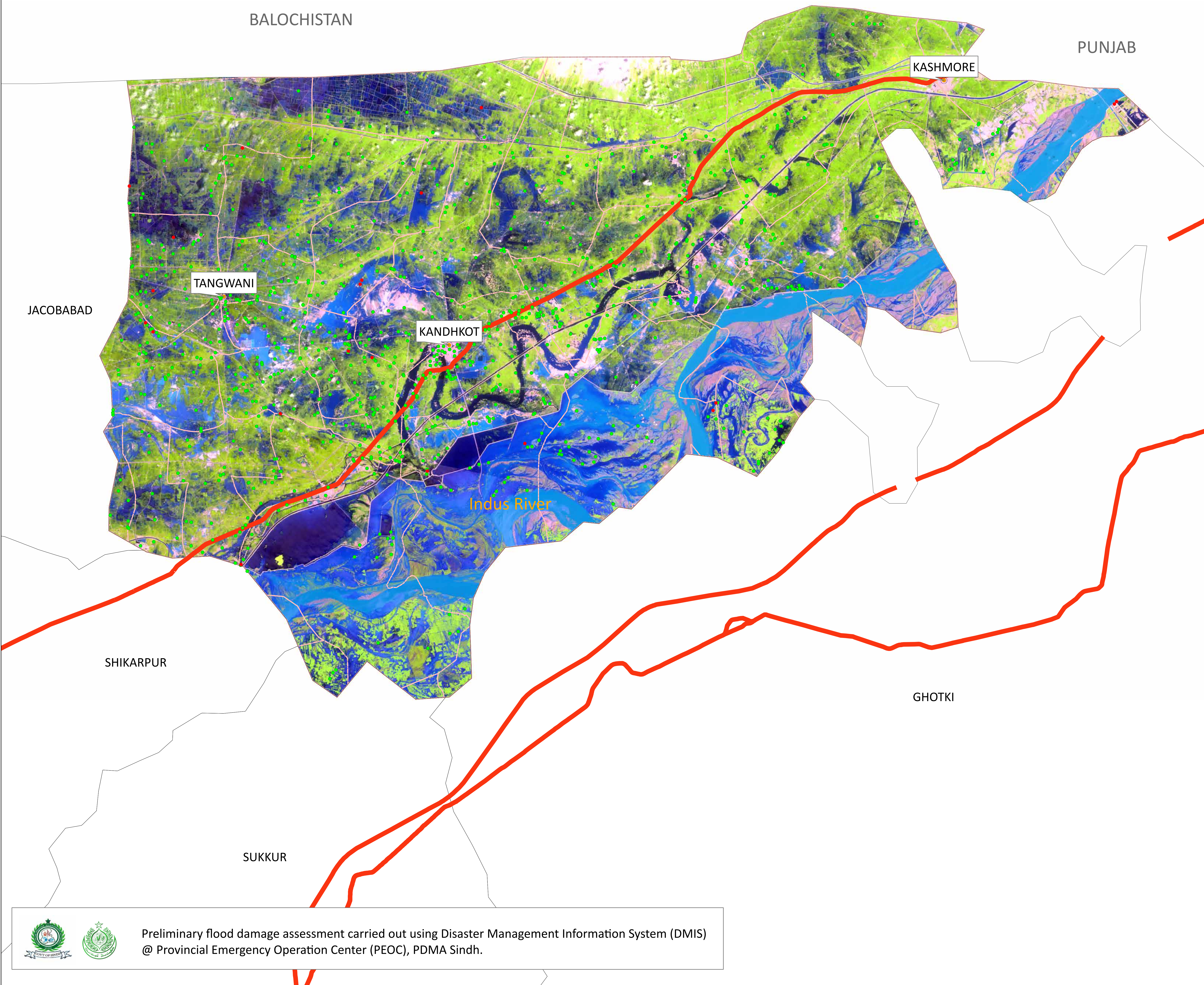
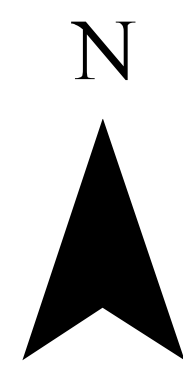

District Profile			
	29/08/2022	06/09/2022	Change
District Area	2,549.03 Sq.Km		
Area Inundated	854.91 Sq.Km	715.87 Sq.Km	-139.04
	33.54%	28.08%	
Crop Land	427,180.14 Acres		
Crop Land Inundated	93,609.08 Acres	70,106.40 Acres	-23,502.68
	21.91%	16.41%	
Rainfall (Jul-Aug)	455 mm		
Population (as per 2017 Census)	978,081		
Affected Union Councils	40 Out of 42	42 out of 42	

Name	UC-wise Affected Villages					
	Submerged in Water			Surrounded by Water		
	29/08/2022	06/09/2022	Change	29/08/2022	06/09/2022	Change
SUHLIANI	7	2	-5	41	47	+6
BADANI	6	-	-6	17	23	+6
GUBLO	6	2	-4	34	38	+4
HAIBAT	5	2	-3	36	39	+3
DARI (GHOUSPUR)	4	1	-3	29	32	+3
LALAO	4	2	-2	73	75	+2
SAIFAL	4	2	-2	47	49	+2
CHEEL	2	1	-1	32	31	-1
KAJILI	2	3	+1	27	29	+2
AKHERO	1	-	-1	55	67	+12
BAGODEHO NO 29	1	-	-1	13	14	+1
GIHALPUR	1	-	-1	18	17	-1
LASHARI	1	1	0	23	24	+1
MALEER	1	-	-1	72	73	+1
RISALDAR	1	1	0	8	10	+2
TANGWANI	1	-	-1	50	51	+1
DOULATPUR	-	-	0	28	32	+4
DUNIAPUR	-	-	0	52	23	-29
GULANPUR	-	-	0	1	10	+9
GULWALI	-	1	+1	68	67	-1
JAMAL	-	-	0	37	31	-6
KARAMPUR	-	-	0	15	12	-3
KASHMORE COLONY-I	-	2	+2	12	6	-6
KASHMORE-II	-	-	0	23	11	-12
KUMB	-	-	0	3	27	+24
MEHMOODA BAGH	-	-	0	3	3	0
NIL	-	-	0	6	6	0
RASOOL BUX KHAN CHACHAR	-	-	0	38	43	+5
SODHI	-	-	0	9	24	+15
TOJ	-	-	0	8	6	-2
ZORGAR	-	-	0	38	56	+18
K.S.ALI BILAWAL KHAN DOMKI	-	-	0	-	7	+7
BUXAPUR	-	-	0	-	27	+27
Total	47	20	-27	916	1,010	+94

Disclaimer: 30m resolution satellite image has been used for preliminary damage assessment and depicts status of flood inundation as of image acquisition date. The current situation is based on image acquisition date and depicts. The Union Council boundaries in names used in development of this product were obtained from Board of Revenue, Sindh.

Source: Landsat 9 Collection 2, 06 September 2022 5: 49 GMT

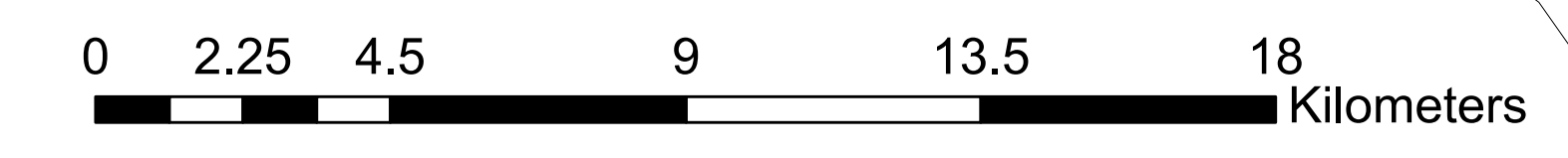

- Cities/Towns
- Villages (As per 06-09-2022)
- Submerged under Water
- Surrounded by Water
- Union Councils
- Highways