

Flood Inundation in Matiari District

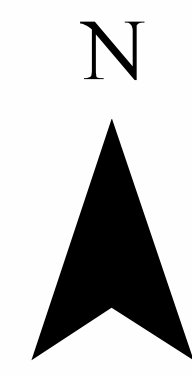

S. BENAZIRABAD

BALUCHISTAN

JAMSHORO

HYDERABAD

T. AYAR

MIRPURKHAS

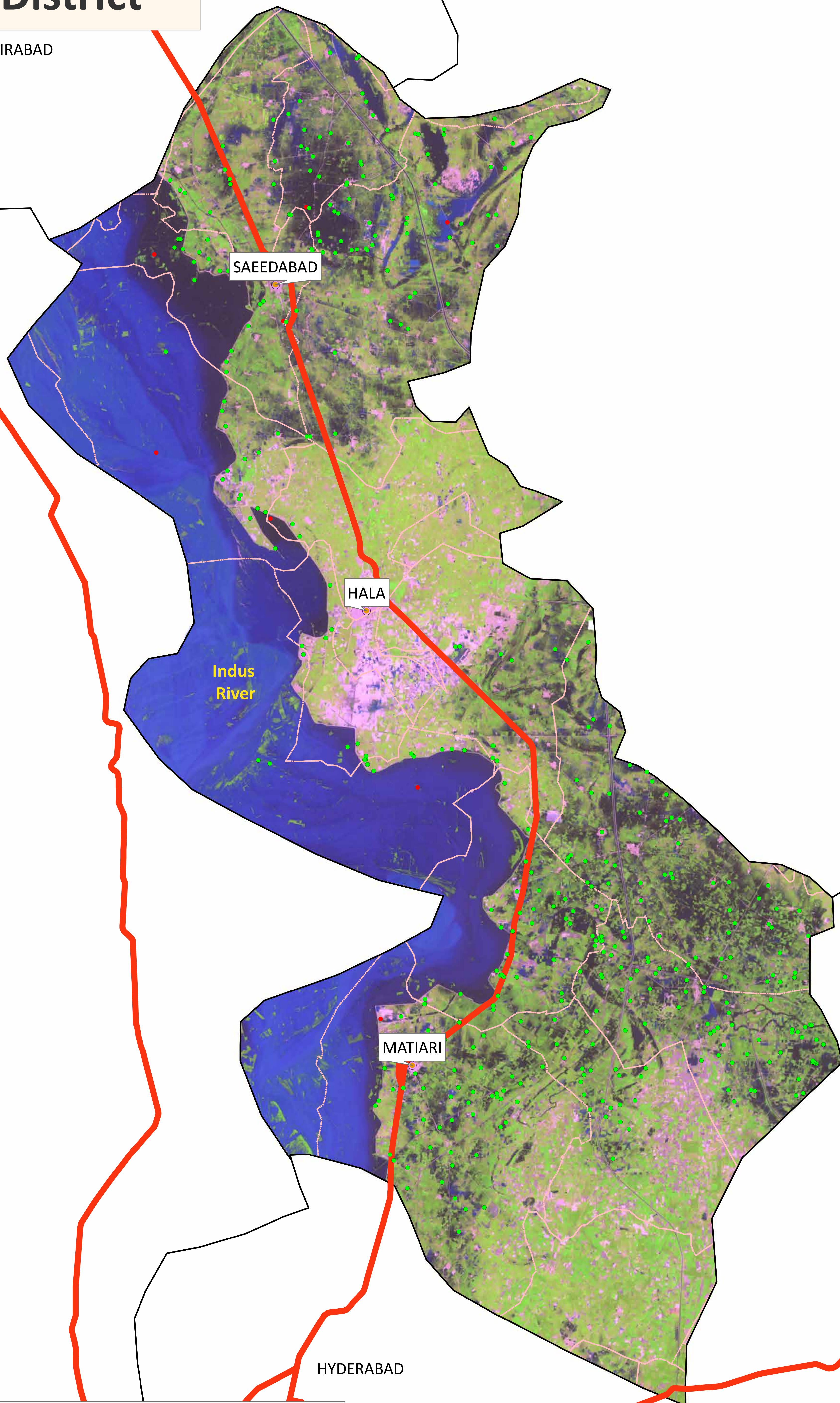

District Profile			
	28/08/2022	05/09/2022	Change
District Area		1458.04 Sq.Km	
Area Inundated	366.08 Sq.Km	430.09 Sq.Km	+64.01
	25.11%	29.50%	
Crop Land		301507.31 Acres	
Crop Land Inundated	60185.36 Acres	72339.4 Acres	+12154.04
	19.96%	23.99%	
Rainfall (Jul-Aug)		345 mm	
Population (as per 2017 Census)		721,140	
Affected Union Councils	26 Out of 31	24 out of 31	

Name	UC-wise Affected Villages					
	Submerged in Water			Surrounded by Water		
	28/08/2022	05/09/2022	Change	28/08/2022	05/09/2022	Change
ZERPIR	2	1	-1	42	52	+10
BHANOTH	1	1	0	12	15	+3
KARAM KHAN NIZAMANI	1	1	0	3	2	-1
MATIARI	1	1	0	36	53	+17
SAEED ABAD	1	2	+1	22	23	+1
BAU KHAN PATHAN	-	-	0	19	25	+6
BHALIDINO KAKA	-	1	+1	33	24	-9
BHITSHAH	-	-	0	9	-	-9
FAQEER NOOH HOTHYAI	-	-	0	12	9	-3
GUL MOHAMMAD LAGHARI	-	-	0	1	1	0
HALA OLD	-	1	+1	16	12	-4
HALA-2	-	-	0	14	8	-6
KARAM JAMALI	-	-	0	1	1	0
KUMBLEEMA	-	-	0	1	-	-1
ODEROLAL STATION	-	-	0	27	68	+41
ODEROLAL VILLAGE	-	-	0	19	58	+39
SEKHAT	-	-	0	30	41	+11
SHAH MIR RAHU	-	-	0	26	12	-14
Total	6	8	+2	323	404	+81

Disclaimer: 30m resolution satellite image has been used for preliminary damage assessment and depicts status of flood inundation as of image acquisition date. The current situation is based on image acquisition date and depicts post breach in drainage, irrigation channels and movement of water. The Union Council boundaries in names used in development of this product were obtained from Board of Revenue, Sindh.

Source: Landsat 8 Collection 2, 05 September 2022 5: 57 GMT

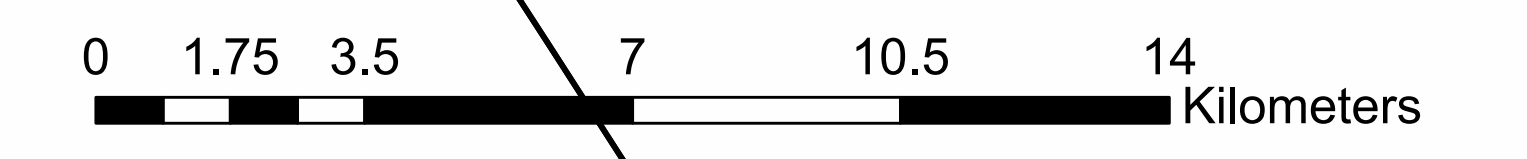

- Cities/Towns
- Villages (As per 05-09-2022)
- Submerged under Water
- Surrounded by Water
- Union Councils
- Highways



Preliminary flood damage assessment carried out using Disaster Management Information System (DMIS)
 @ Provincial Emergency Operation Center (PEOC), PDMA Sindh.