

Flood Inundation in Shaheed Benazirabad District

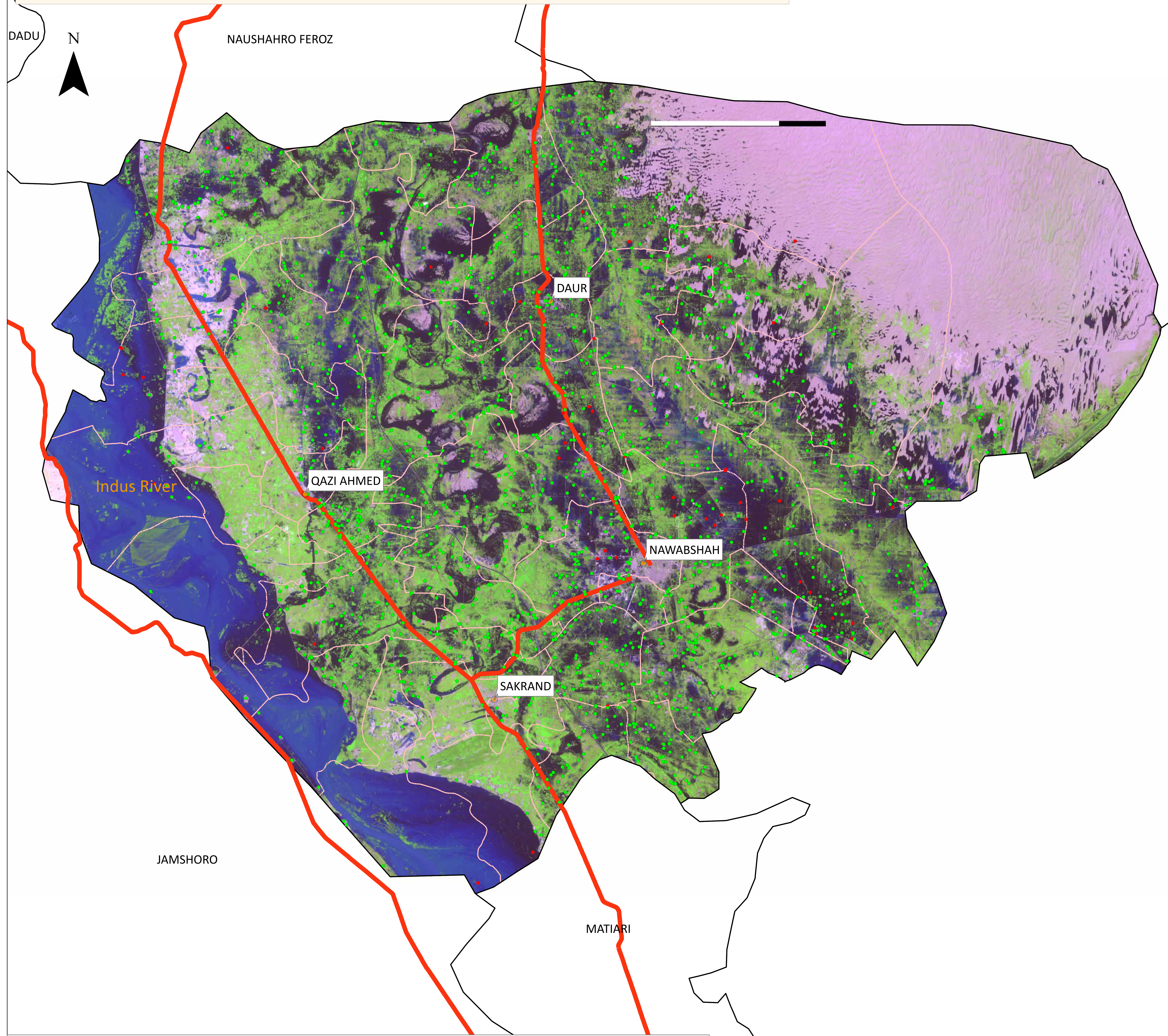

District Profile			
	28/08/2022	05/09/2022	Change
District Area		4,615.16 Sq.Km	
Area Inundated	897.94 Sq.Km 19.46%	1,015.69 Sq.Km 22.01%	+117.75
Crop Land	765,168.18 Acres		
Crop Land Inundated	150,416.08 Acres 19.66%	175,697.98 Acres 22.96%	+25,281.90
Rainfall (Jul-Aug)	1,012 mm		
Population (as per 2017 Census)	1,667,264		
Affected Union Councils	41 Out of 42	42 out of 42	

Name	UC-wise Affected Villages					
	Submerged in Water			Surrounded by Water		
	28/08/2022	05/09/2022	Change	28/08/2022	05/09/2022	Change
GHANDTAR	7	8	+1	66	77	+11
RAIS MOHAMMAD I K.BROHI	7	10	+3	75	71	-4
AMIRJI	3	2	-1	79	80	+1
BHERI	3	5	+2	44	42	-2
CHANESAR 02	3	2	-1	87	104	+17
KHAIR SHAH	3	3	0	69	61	-8
KHAR	3	3	0	93	68	-25
ABDUL HASSAN	2	1	-1	65	67	+2
AHMED BUGHIO	2	1	-1	46	29	-17
DAUR	2	1	-1	32	33	+1
HABERI	2	1	-1	55	51	-4
OBHARISAWARI	2	3	+1	52	72	+20
SAWARI	2	1	-1	67	51	-16
60TH MILE	1	-	-1	72	64	-8
BHURA	1	1	0	57	69	+12
DAULATPUR	1	-	-1	20	16	-4
HAMAL FAQIR	1	1	0	19	9	-10
KHADHAR	1	1	0	75	78	+3
SAID KANDO	1	3	+2	29	18	-11
THAT	1	2	+1	30	14	-16
A	-	-	0	83	82	-1
BANDHI	-	-	0	66	54	-12
CHANESAR 01	-	-	0	73	59	-14
DALILDERO	-	-	0	43	31	-12
GHULAM HYDER SHAH	-	1	+1	58	48	-10
GUHRAM MARI	-	-	0	9	16	+7
JAM SAHIB	-	1	+1	69	45	-24
JAMALSHAH	-	1	+1	81	80	-1
JHORO KHAN SHAR	-	-	0	67	56	-11
KARAM JAMALI	-	1	+1	57	68	+11
KUMBLEEMA	-	-	0	37	33	-4
MANHARO	-	-	0	27	23	-4
MARVI	-	1	+1	17	5	-12
MEHRABPUR	-	-	0	28	23	-5
MIRZABAGH	-	-	0	26	55	+29
NAWABSHAH 04	-	-	0	19	18	-1
PIR ZAKI	-	-	0	38	27	-11
QAZI AHMED 01	-	-	0	10	10	0
QAZI AHMED 02	-	-	0	5	5	0
SAKRAND 02	-	-	0	15	11	-4
SUHELLO	-	-	0	74	56	-18
Total	48	54	+6	2034	1879	-155

Disclaimer: 30m resolution satellite image has been used for preliminary damage assessment and depicts status of flood inundation as of image acquisition date. The current situation is based on image acquisition date and depicts post breach in Left Bank Outfall drain and irrigation channels. The Union Council boundaries in names used in development of this product were obtained from Board of Revenue, Sindh.

Source: Landsat 8 Collection 2, 05 September 2022 5: 57 GMT

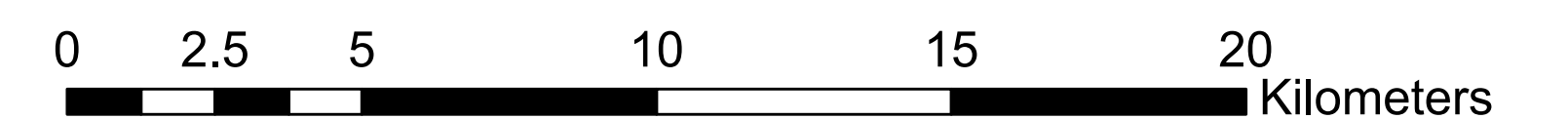

- Cities/Towns
- Union Councils
- Villages (As per 05-09-2022)
- Submerged under Water
- Surrounded by Water
- Highways



Preliminary flood damage assessment carried out using Disaster Management Information System (DMIS)
@ Provincial Emergency Operation Center (PEOC), PDMA Sindh.